

Viola - Chamber Orchestra All Region Excerpts

Created by Sorgi

Scales – quarter note = 100

C Major

G Major

D Major

A Major

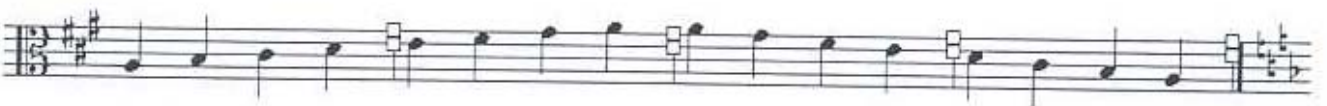

F Major

1. Relic

Quarter = 88

With reverence ($\text{♩} = 88$)

5

2. Postcards From Russia

Quarter = 138

23 Meadowland

3. Marche Slav

Quarter = 120

80 **Allegro risoluto**

